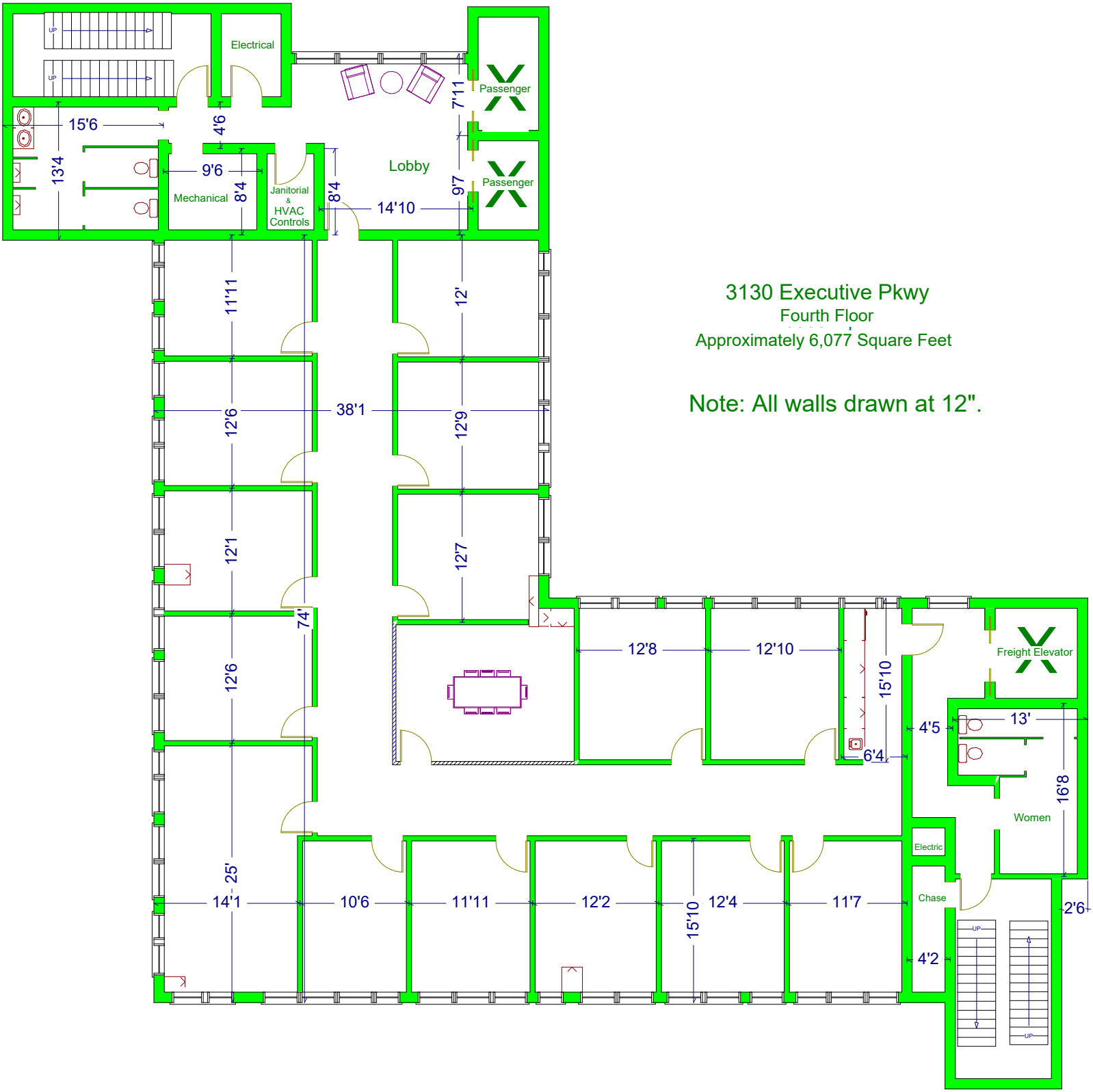

3130 Executive Pkwy

Fourth Floor

Approximately 6,077 Square Feet

Note: All walls drawn at 12".